



246 Royal Abbey Court NW
 Calgary, Alta, T3G 4T3
 P:403.374.1921
 C:403.613.4639
 LegaciesDesign@gmail.com
 LastingLegaciesDesign.com
 facebook.com/lldgc

RESIDENTIAL DESIGN © LASTING LEGACIES INC. 2013

CLIENT:
 -
 -
 CALGARY, ALBERTA

PROJECT NAME & ADDRESS:
 -
 -
 CALGARY, ALBERTA

ENGINEER/ARCHITECTS STAMP:

THE PLANS AND RELATED MATERIALS ARE PROTECTED BY COPYRIGHT AND ARE THE PROPERTY OF LASTING LEGACIES INC. REPRODUCTION OF THESE PLANS, EITHER IN WHOLE OR IN PART, INCLUDING ANY FORM AND/OR PREPARATION OF DERIVATIVE WORK, FOR ANY REASON WITHOUT PRIOR WRITTEN PERMISSION IS STRICTLY PROHIBITED.

THE PURCHASE OF A SET OF CONSTRUCTION DRAWINGS IN NO WAY TRANSFERS ANY COPYRIGHT OR OTHER OWNERSHIP INTEREST TO THE BUYER, EXCEPT FOR A LIMITED LICENSE TO USE THIS SET OF DRAWINGS FOR THE CONSTRUCTION OF ONE, AND ONLY ONE DWELLING.

DRAWINGS ARE NOT TO BE SCALED. ANY ERRORS, OMISSIONS OR DISCREPANCIES WITH THE DRAWINGS MUST BE REPORTED TO LASTING LEGACIES INC. PRIOR TO CONSTRUCTION. IF THESE ERRORS, OMISSIONS OR DISCREPANCIES ARE NOT REPORTED TO LASTING LEGACIES INC. PRIOR TO CONSTRUCTION THE BUILDER AND/OR OWNER ARE FULLY RESPONSIBLE.

ALL WORK IS PERFORMED TO COMPLY WITH CURRENT ALBERTA BUILDING CODE, AND ALL OTHER AUTHORITIES HAVING JURISDICTION.

3D OVERVIEWS

ISSUED FOR:	DATE: (M/D/Y)
DEVELOPMENT PERMIT	

REVISION:	DATE: (M/D/Y)
1.	
2.	
3.	
4.	

DRAWING TITLE:

PROJECT #:	2016-0330
DATE:	2017.01.02
SCALE:	AS SHOWN
DRAWN BY:	PLO / JTD

DRAWING #:







LASTING LEGACIES

246 Royal Abbey Court NW
 Calgary, Alta. T3G 4Y3
 P: 403.374.1921
 C: 403.613.4639
 LegaciesDesign@gmail.com
 LastingLegaciesDesign.com
 facebook.com/lldg

RESIDENTIAL DESIGN © LASTING LEGACIES INC. 2013

CLIENT:

-

-

CALGARY, ALBERTA

PROJECT NAME & ADDRESS:

-

-

CALGARY, ALBERTA

ENGINEER/ARCHITECTS STAMP:

THE PLANS AND RELATED MATERIALS ARE PROTECTED BY COPYRIGHT AND ARE THE PROPERTY OF LASTING LEGACIES INC. REPRODUCTION OF THESE PLANS, EITHER IN WHOLE OR IN PART, INCLUDING ANY FORM AND/OR PREPARATION OF DERIVATIVE WORK, FOR ANY REASON WITHOUT PRIOR WRITTEN PERMISSION IS STRICTLY PROHIBITED.

THE PURCHASE OF A SET OF CONSTRUCTION DRAWINGS IN NO WAY TRANSFERS ANY COPYRIGHT OR OTHER OWNERSHIP INTEREST TO THE BUYER, EXCEPT FOR A LIMITED LICENSE TO USE THIS SET OF DRAWINGS FOR THE CONSTRUCTION OF ONE, AND ONLY ONE DWELLING.

DRAWINGS ARE NOT TO BE SCALED. ANY ERRORS, OMISSIONS OR DISCREPANCIES WITH THE DRAWINGS MUST BE REPORTED TO LASTING LEGACIES INC. PRIOR TO CONSTRUCTION. IF THESE ERRORS, OMISSIONS OR DISCREPANCIES ARE NOT REPORTED TO LASTING LEGACIES INC. PRIOR TO CONSTRUCTION THE BUILDER AND/OR OWNER ARE FULLY RESPONSIBLE.

ALL WORK IS PERFORMED TO COMPLY TO CURRENT ALBERTA BUILDING CODE, AND ALL OTHER AUTHORITIES HAVING JURISDICTION.

3D OVERVIEWS

ISSUED FOR:	DATE: (M/D/Y)
DEVELOPMENT PERMIT	
REVISION:	DATE: (M/D/Y)
1.	
2.	
3.	
4.	
DRAWING TITLE:	
PROJECT #:	2016-0330
DATE:	2017.01.02
SCALE:	AS SHOWN
DRAWN BY:	PLO / JTD
DRAWING #:	

PLEASE RECYCLE THIS PLAN UPON COMPLETION OF THE PROPOSED PROJECT.

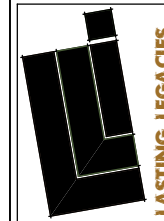

246 Royal Abbey Court NW
 Calgary, Alta. T3G 4Y3
 P:403.374.1921
 C:403.613.4639
 LegaciesDesign@gmail.com
 LastingLegaciesDesign.com
 facebook.com/lldgc

RESIDENTIAL DESIGN © LASTING LEGACIES INC. 2013

CLIENT:

-
 -
 CALGARY, ALBERTA

PROJECT NAME & ADDRESS:

-
 -
 CALGARY, ALBERTA

ENGINEER/ARCHITECTS STAMP:

THE PLANS AND RELATED MATERIALS ARE PROTECTED BY COPYRIGHT AND ARE THE PROPERTY OF LASTING LEGACIES INC. REPRODUCTION OF THESE PLANS, EITHER IN WHOLE OR IN PART, INCLUDING ANY FORM AND/OR PREPARATION OF DERIVATIVE WORK, FOR ANY REASON WITHOUT PRIOR WRITTEN PERMISSION IS STRICTLY PROHIBITED.

THE PURCHASE OF A SET OF CONSTRUCTION DRAWINGS IN NO WAY TRANSFERS ANY COPYRIGHT OR OTHER OWNERSHIP INTEREST TO THE BUYER, EXCEPT FOR A LIMITED LICENSE TO USE THIS SET OF DRAWINGS FOR THE CONSTRUCTION OF ONE, AND ONLY ONE DWELLING.

DRAWINGS ARE NOT TO BE SCALED. ANY ERRORS, OMISSIONS OR DISCREPANCIES WITH THE DRAWINGS MUST BE REPORTED TO LASTING LEGACIES INC. PRIOR TO CONSTRUCTION. IF THESE ERRORS, OMISSIONS OR DISCREPANCIES ARE NOT REPORTED TO LASTING LEGACIES INC. PRIOR TO CONSTRUCTION THE BUILDER AND/OR OWNER ARE FULLY RESPONSIBLE.

ALL WORK IS PERFORMED TO COMPLY TO CURRENT ALBERTA BUILDING CODE, AND ALL OTHER AUTHORITIES HAVING JURISDICTION.

3D OVERVIEWS

ISSUED FOR: DATE: (M/D/Y)

DEVELOPMENT PERMIT

REVISION: DATE: (M/D/Y)

1.

2.

3.

4.

DRAWING TITLE:

PROJECT #: 2016-0330

DATE: 2017.01.02

SCALE: AS SHOWN

DRAWN BY: PLO / JTD

DRAWING #:

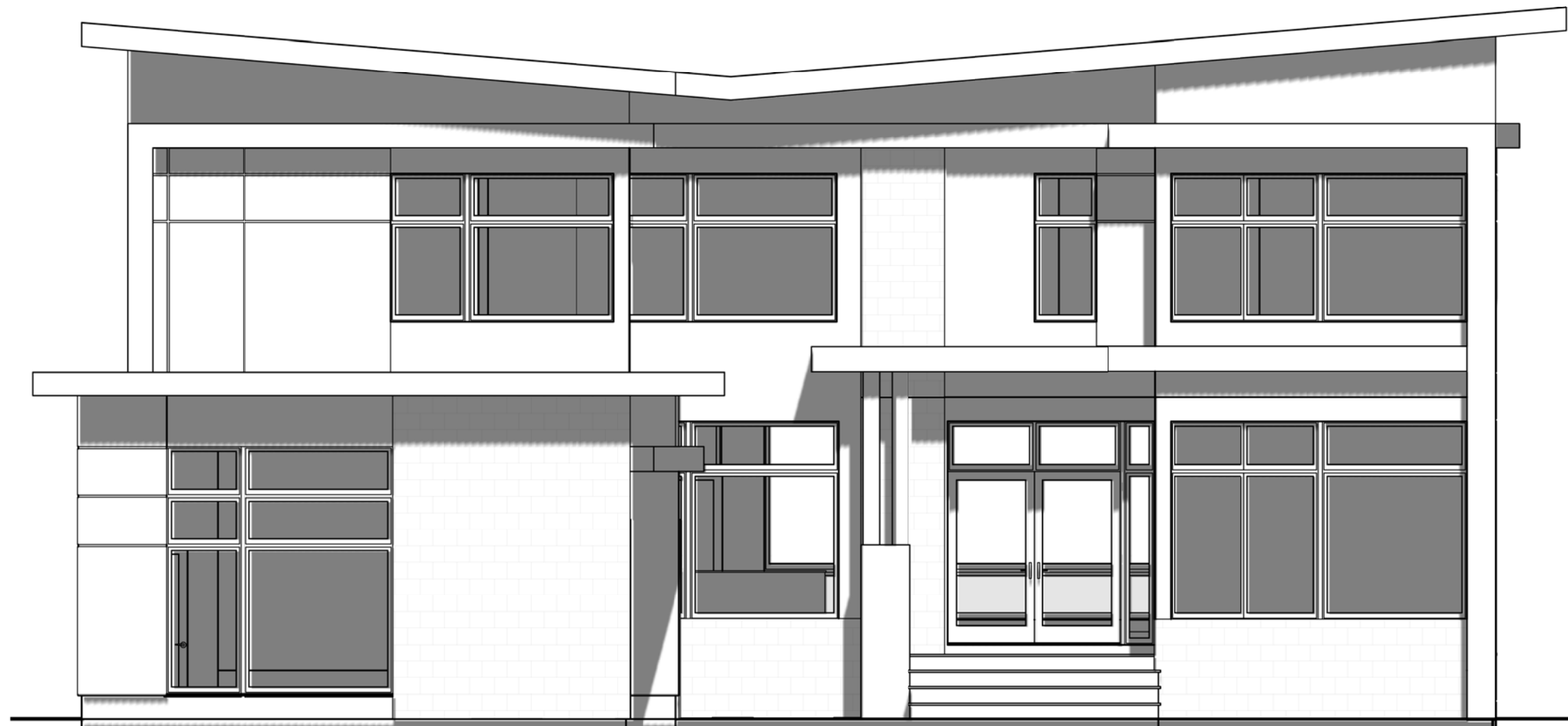



CLIENT:

-
-
CALGARY, ALBERTA

PROJECT NAME & ADDRESS:

-
-
CALGARY, ALBERTA

ENGINEER/ARCHITECTS STAMP:

THE PLANS AND RELATED MATERIALS ARE PROTECTED BY COPYRIGHT AND ARE THE PROPERTY OF LASTING LEGACIES INC. REPRODUCTION OF THESE PLANS, EITHER IN WHOLE OR IN PART, INCLUDING ANY FORM AND/OR PREPARATION OF DERIVATIVE WORK, FOR ANY REASON WITHOUT PRIOR WRITTEN PERMISSION IS STRICTLY PROHIBITED.

THE PURCHASE OF A SET OF CONSTRUCTION DRAWINGS IN NO WAY TRANSFERS ANY COPYRIGHT OR OTHER OWNERSHIP INTEREST TO THE BUYER, EXCEPT FOR A LIMITED LICENSE TO USE THIS SET OF DRAWINGS FOR THE CONSTRUCTION OF ONE, AND ONLY ONE DWELLING.

DRAWINGS ARE NOT TO BE SCALED. ANY ERRORS, OMISSIONS OR DISCREPANCIES WITH THE DRAWINGS MUST BE REPORTED TO LASTING LEGACIES INC. PRIOR TO CONSTRUCTION. IF THESE ERRORS, OMISSIONS OR DISCREPANCIES ARE NOT REPORTED TO LASTING LEGACIES INC. PRIOR TO CONSTRUCTION THE BUILDER AND/OR OWNER ARE FULLY RESPONSIBLE.

ALL WORK IS PERFORMED TO COMPLY WITH CURRENT ALBERTA BUILDING CODE, AND ALL OTHER AUTHORITIES HAVING JURISDICTION.

3D OVERVIEWS

ISSUED FOR:	DATE: (M/D/Y)
DEVELOPMENT PERMIT	
REVISION:	DATE: (M/D/Y)
1.	
2.	
3.	
4.	

DRAWING TITLE:

PROJECT #:	2016-0330
DATE:	2017.01.02
SCALE:	AS SHOWN
DRAWN BY:	PLO / JTD

DRAWING #:



LASTING LEGACIES
RESIDENTIAL DESIGN

246 Royal Abbey Court NW
Calgary, Alta. T3G 4Y3
P:403.374.1921
C:403.613.4639
LegaciesDesign@gmail.com
LastingLegaciesDesign.com
facebook.com/lldg

© LASTING LEGACIES INC. 2013

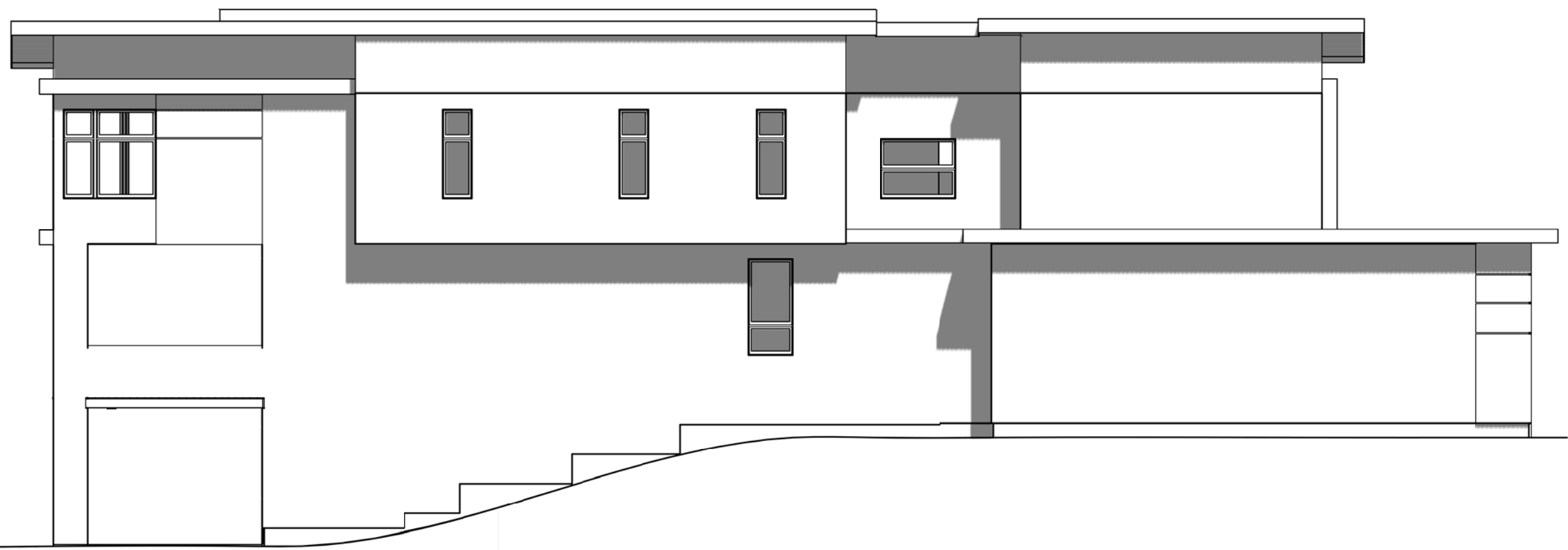

CLIENT:
-
-
CALGARY, ALBERTA

PROJECT NAME & ADDRESS:
-
-
CALGARY, ALBERTA

ENGINEER/ARCHITECTS STAMP:

THE PLANS AND RELATED MATERIALS ARE PROTECTED BY COPYRIGHT AND ARE THE PROPERTY OF LASTING LEGACIES INC. REPRODUCTION OF THESE PLANS, EITHER IN WHOLE OR IN PART, INCLUDING ANY FORM AND/OR PREPARATION OF DERIVATIVE WORK, FOR ANY REASON WITHOUT PRIOR WRITTEN PERMISSION IS STRICTLY PROHIBITED.

THE PURCHASE OF A SET OF CONSTRUCTION DRAWINGS IN NO WAY TRANSFERS ANY COPYRIGHT OR OTHER OWNERSHIP INTEREST TO THE BUYER, EXCEPT FOR A LIMITED LICENSE TO USE THIS SET OF DRAWINGS FOR THE CONSTRUCTION OF ONE, AND ONLY ONE DWELLING.

DRAWINGS ARE NOT TO BE SCALED. ANY ERRORS, OMISSIONS OR DISCREPANCIES WITH THE DRAWINGS MUST BE REPORTED TO LASTING LEGACIES INC. PRIOR TO CONSTRUCTION. IF THESE ERRORS, OMISSIONS OR DISCREPANCIES ARE NOT REPORTED TO LASTING LEGACIES INC. PRIOR TO CONSTRUCTION THE BUILDER AND/OR OWNER ARE FULLY RESPONSIBLE.

ALL WORK IS PERFORMED TO COMPLY WITH CURRENT ALBERTA BUILDING CODE, AND ALL OTHER AUTHORITIES HAVING JURISDICTION.

3D OVERVIEWS

ISSUED FOR:	DATE: (MD/Y)
DEVELOPMENT PERMIT	
REVISION:	DATE: (MD/Y)
1.	
2.	
3.	
4.	

DRAWING TITLE:

PROJECT #:	2016-0330
DATE:	2017.01.02
SCALE:	AS SHOWN
DRAWN BY:	PLO / JTD

DRAWING #:

